

Barcode Label Placement on Vehicles

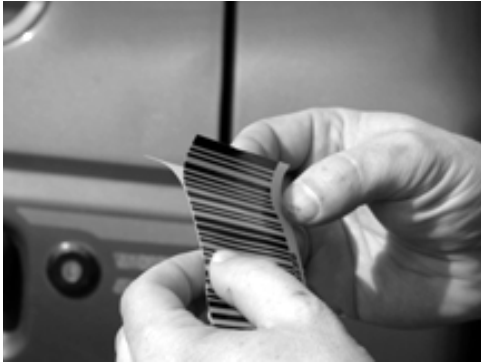

1. After cleaning window surface, Peel decal back 1 inch from backing

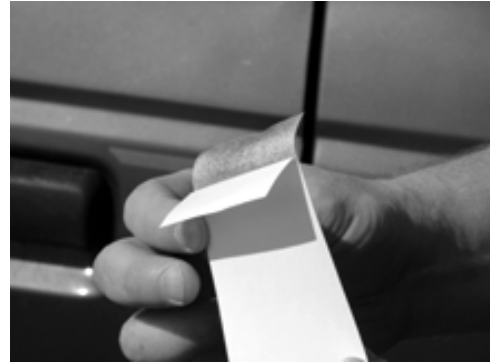

2. Bend decal backing at least 90°



3. Line up decal vertically on window, Press firmly on top where the backing was peeled back.



4. Place squeegee at top of decal Press it firmly against window and run it smoothly downward



5. Hold backing with other hand



6. As you move the squeegee down, backing will come loose.

7. Decal is now applied.

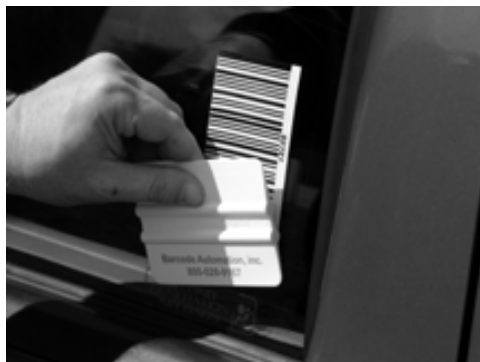

Barcode Label Placement on Vehicles



YES

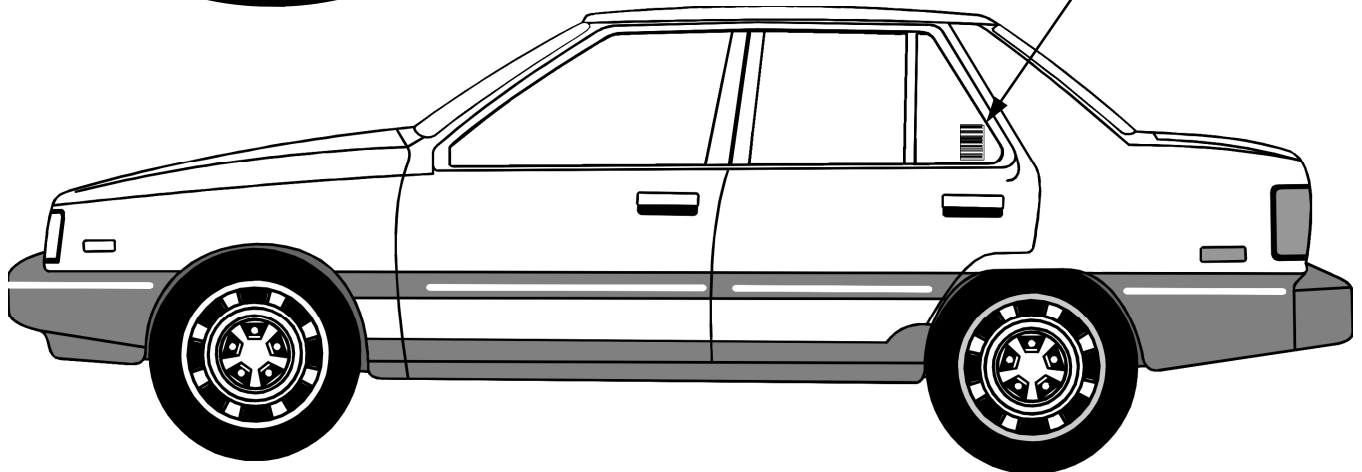
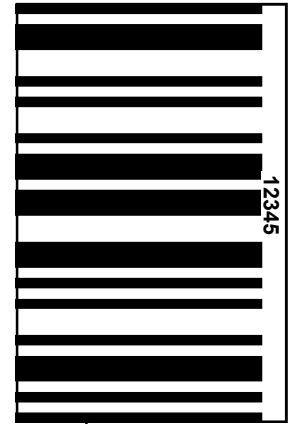

1. Always place the decals on the same side of the vehicle that the reader is on.
2. Apply to the outside of the window glass. Decals will not read reliably through the glass.
3. Orient decal with the stripes running horizontal. (as shown).
4. The bottom of the decal should be at least 36 inches above the ground.
5. The top of the decal should be no more than 65 inches above the ground.
6. Decals should be above 70° F when applied.

Caution:

1. Be sure to clean the glass using **SoftScrub** or other mild abrasive cleaner. If wax and other coatings are not removed, the decal will not bond with the glass and may be easy to remove.
2. The numbers printed on the decal should be on either the left or right side, **never** the top or bottom.
3. If placed on the vehicle anywhere other than glass, it can be difficult to remove the decal without damaging the surface.